





Bungalow for SALE

In Prime Location at
Vashi, Navi Mumbai



Salient Features

- 5BHK Spacious independent Bungalow overlooking a public park
- Cross Ventilation for all the rooms
- Dedicated Home Theatre, Lounge, Play Area & Bar in Basement
- 3 Servant rooms with attached toilet and kitchenette
- Double Height Entrance Foyer
- 7 Car Parkings (3 Stilt & 4 Open)
- Terrace Garden
- Lift opening on all the floors including Basement & Terrace Garden



Property Description

- Basement (14 ft. height): Dedicated Home Theatre, Lounge, Play Area & Bar
- Ground Floor: 3 Stilt & 4 Open Car Parkings, 3 Servant rooms, Double height entrance foyer
- 1st Floor (12 ft. height): Large Master bedroom with walk in wardrobe and large toilet, Utility room & Guest room with attached toilet
- 2nd Floor (12 ft. height): Spacious Living room & Dining with attached Deck, Kitchen, Powder Room & Large Master Bedroom with large toilet
- 3rd Floor (12 ft. height): 2 Large Master Bedrooms with walk in wardrobes and large toilets, Family Living Room with attached Deck
- 4th Floor: Terrace Garden



Status

- All approvals have been obtained from local authorities
- Temporary electric & water connections have been obtained
- Construction (Civil Work) has been completed upto terrace slab
- Interiors to be carried out by the purchaser according to their choice and requirement



Dedicated Home Theatre

For Site Inspection and Further Details Contact: Hitesh.Sampat@gmail.com +91 98203 90860



Lounge, Play Area & Bar

For Site Inspection and Further Details Contact: Hitesh.Sampat@gmail.com +91 98203 90860



Living room with Dining

For Site Inspection and Further Details Contact: Hitesh.Sampat@gmail.com +91 98203 90860



Master Bedroom

For Site Inspection and Further Details Contact: Hitesh.Sampat@gmail.com +91 98203 90860



Kitchen

For Site Inspection and Further Details Contact: Hitesh.Sampat@gmail.com +91 98203 90860



Guest Room

For Site Inspection and Further Details Contact: Hitesh.Sampat@gmail.com +91 98203 90860



Terrace Garden

For Site Inspection and Further Details Contact: Hitesh.Sampat@gmail.com +91 98203 90860

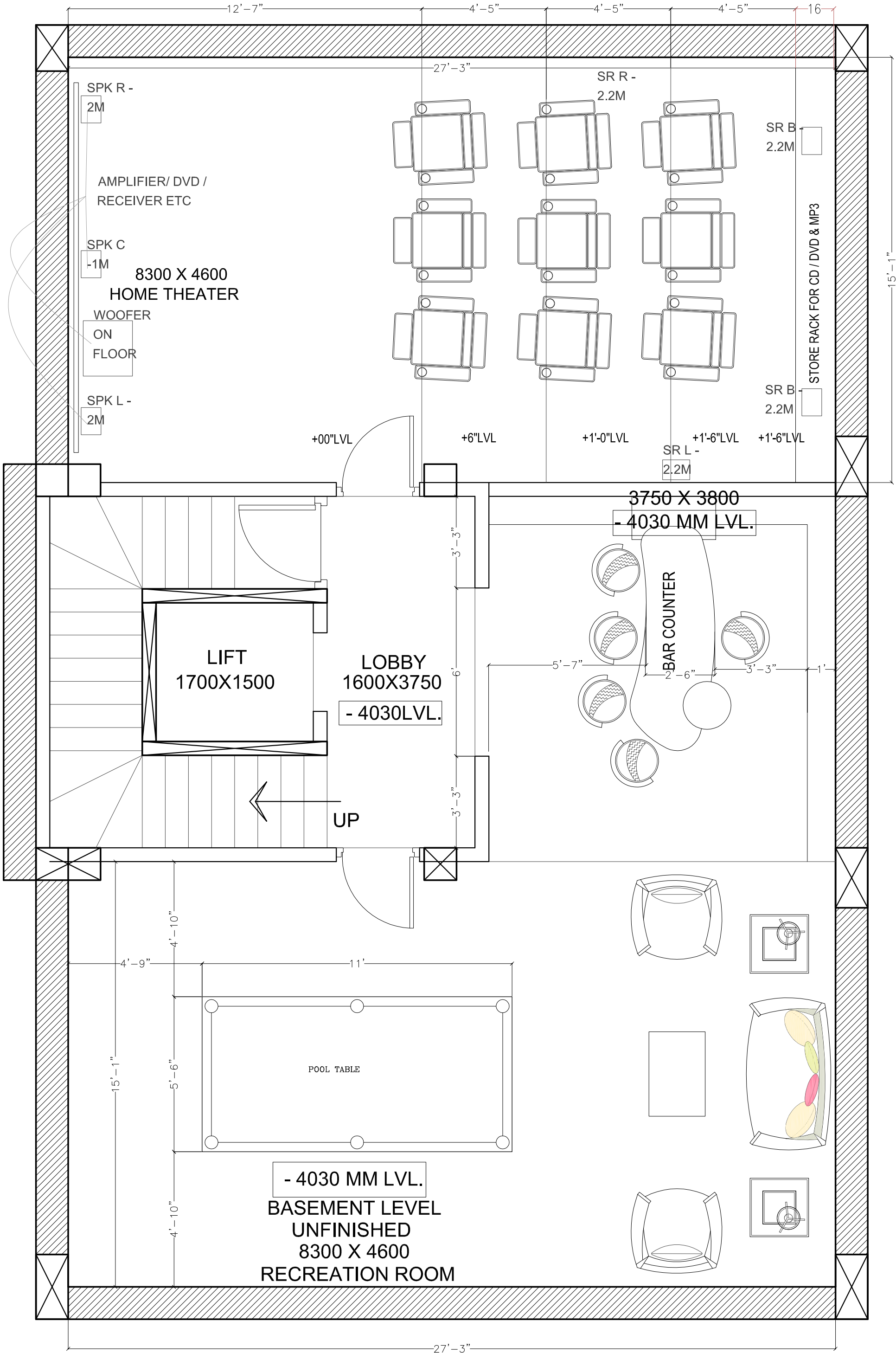

REVISED BASEMENT INTERIOR LAYOUT (alt-6)

DATE:- 11-12-2012

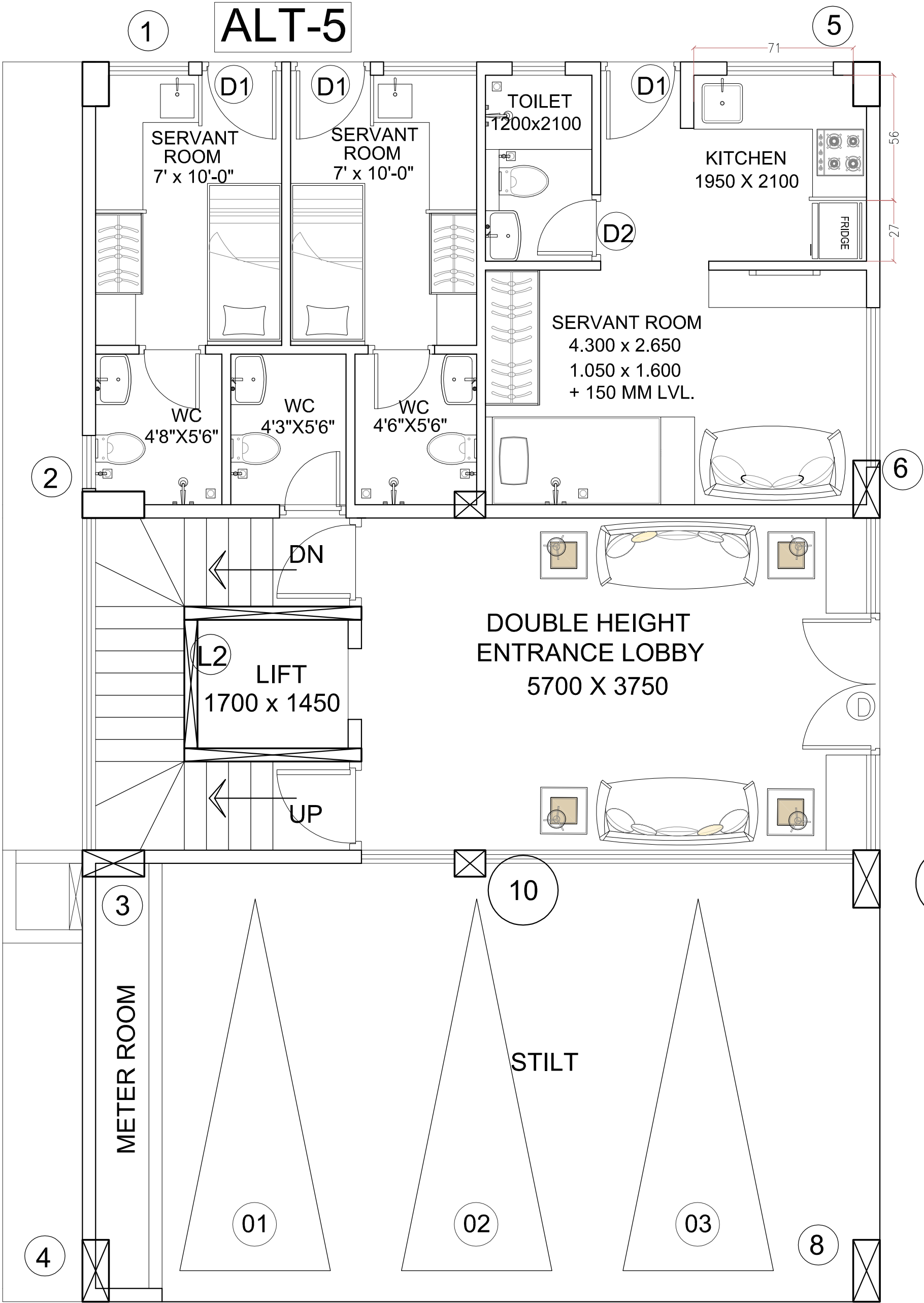

GROUND FLOOR PLAN
ALT-3

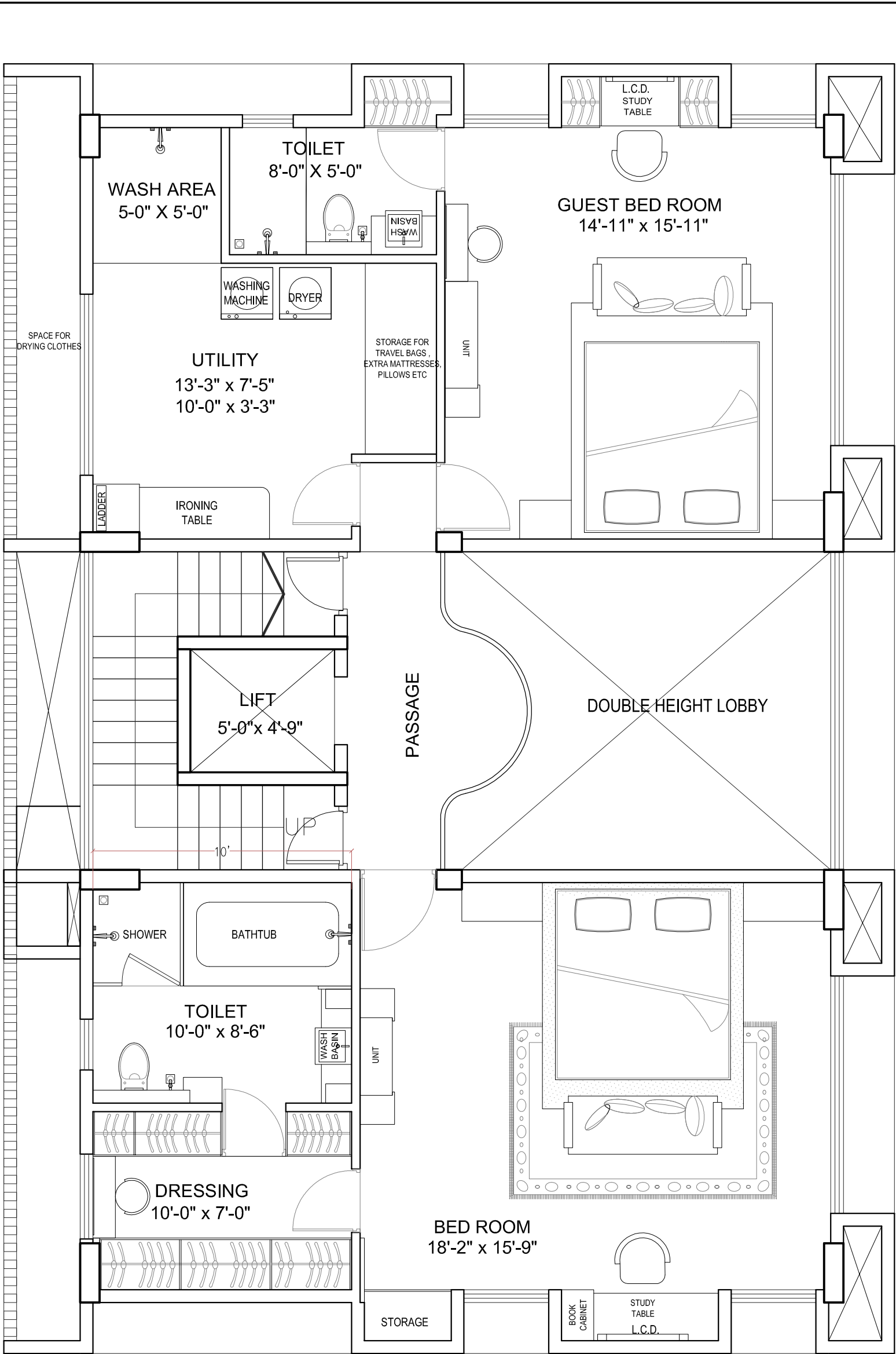

1ST FLOOR PLAN
ALT-3



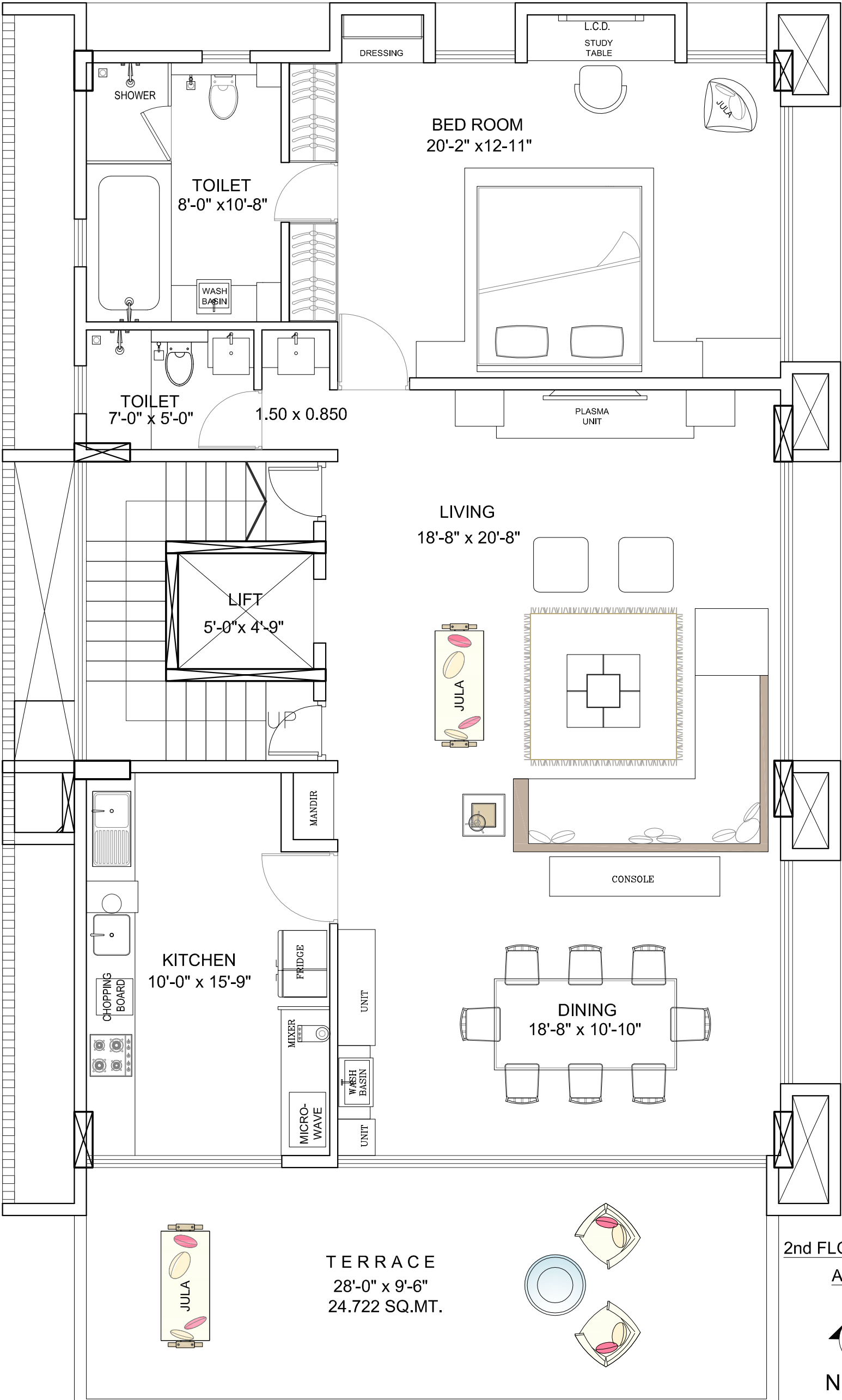

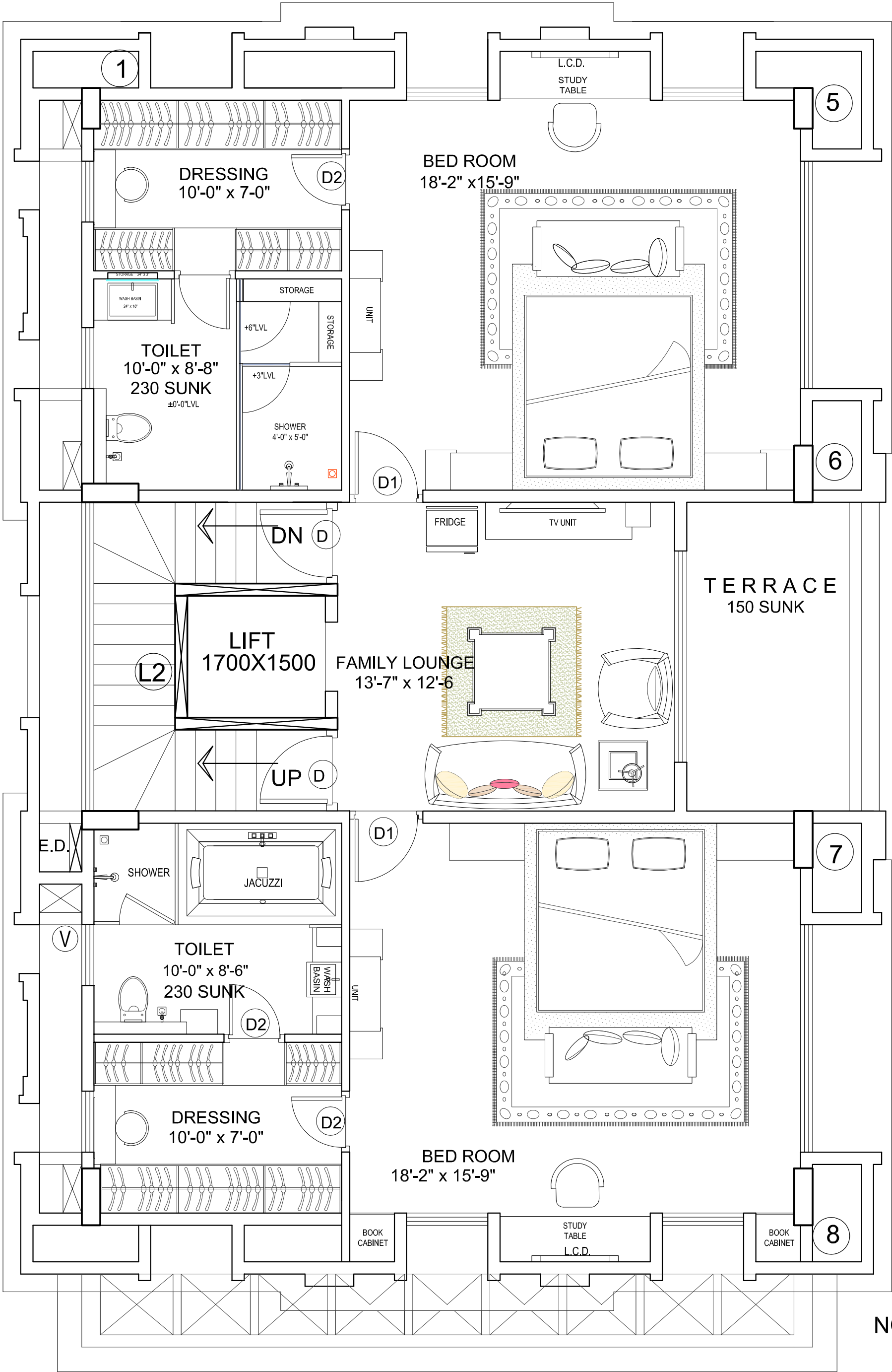

3RD FLOOR PLAN

DATE -21-08-2012



For Site Inspection and Further Details

Contact:

Hitesh Sampat

+91 98203 90860

Hitesh.Sampat@gmail.com